

ATTRACTIONS IN THOMPSON, CT

Air Line
STATE PARK TRAIL

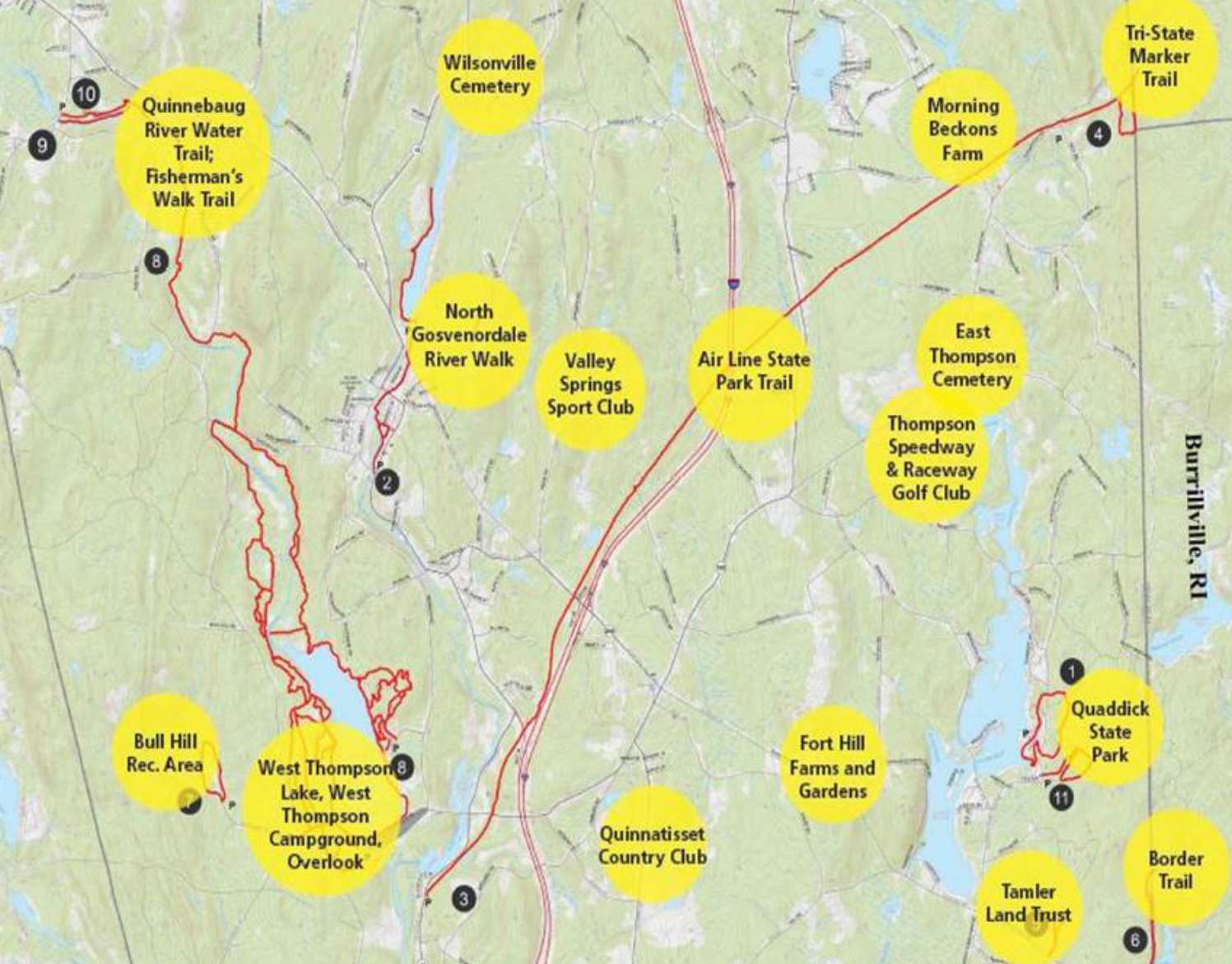

1. Morning Beckons Farm
343A Sand Dam Road
MorningBeckonsFarm.com

3. Quaddick State Park
818 Quaddick Town Farm Road
portal.ct.gov/DEEP/State-Parks/
Parks/Quaddick-State-Park



5. West Thompson Lake & Campground
<https://www.nae.usace.army.mil/Missions/Recreation/West-Thompson-Lake/>
A USACE property featuring 24 campsites, disc golf and extensive hiking trails. Picnic sites and canoe launch are also available.



THOMPSON



2. Thompson Speedway Motorsports Park
205 E. Thompson Road
ThompsonSpeedway.com
America's first purpose-built road course and asphalt high-banked oval. Also home to the Raceway Restaurant, Bogey's Ice Cream and Raceway Golf Club.

4. Fort Hill Farms & Gardens
260 Quaddick Road
FortHillFarms.com
Offering an annual corn maze, ice cream, lavender gardens, special events and more!



Air Line
STATE PARK TRAIL
THOMPSON

Thompson

Mileage	Date
Mileage	Date
Mileage	Date
Mileage	Date
Mileage	Date
Mileage	Date
Mileage	Date

Lorem ipsum dolor sit amet, consectetur adipiscing elit, sed do eiusmod tempor incididunt ut labore et dolore magna aliqua. Ut enim ad minim veniam, quis nostrud exercitation ullamco laboris nisi ut aliquip.

Duis aute irure dolor in reprehenderit in voluptate velit esse cillum dolore eu fugiat nulla pariatur. Excepteur sint occaecat cupidatat non proident, sunt in culpa qui officia deserunt mollit anim id est laborum.

Lorem ipsum dolor sit amet, consectetur adipiscing elit, sed do eiusmod tempor incididunt ut labore et dolore magna aliqua. Ut enim ad minim veniam, quis nostrud exercitation ullamco laboris nisi ut aliquip ex ea commodo consequat. culpa qui officia deserunt mollit anim id est laborum.



WHERE TO EAT

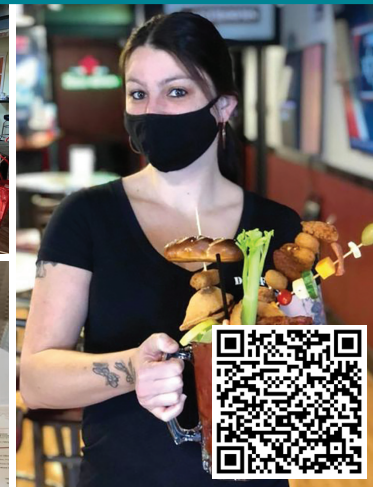
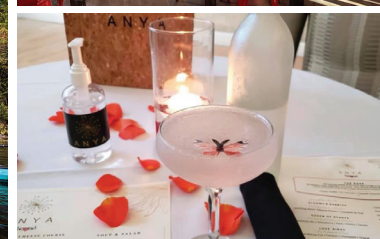

TRAIL TIPS

- Air Line Trail Head parking is located at East Thompson Road & New Road, at Lowell Davis Road and on Route 12 in Mechanicsville.
- From the East Thompson trail head, hike east to the site of the Tri-State Marker between CT, MA & RI; or take a short walk west to the site of the Great East Thompson Train Wreck of 1894.

