



Town of Thompson
Inland Wetlands Commission
815 Riverside Drive
North Grosvenordale, CT 06255
860-923-1852 (Office) 860-923-9897 (Fax)



SITE WALK

Saturday, November 10, 2018 @ 9 AM

The site walk will be initiated at a parking lot located on the west side of East Putnam Road just south of the Thompson / Putnam town line as shown on the attached map for the following application:

IWA18027 Strategic Commercial Realty, Inc., 0 Quaddick Town Farm Road, Assessor's Map 145, Block 14, Lot 14, excavation of sand and gravel to create a 6+/- acre pond, a portion of which is located within the 200-foot upland review area.

Respectfully submitted,

A handwritten signature in blue ink that reads "Marla Butts".

Marla Butts
Wetlands Agent

Just a reminder - Site walks are for orientation purposes only. Please save specific questions for the meeting.

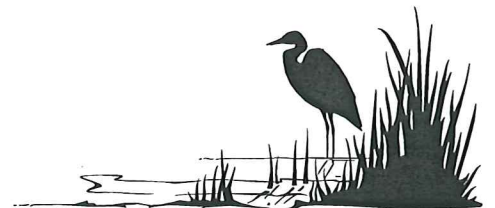

Red Flag Marks Meeting Location for 11-10-2018 IWC Site Walk Application IWA18027

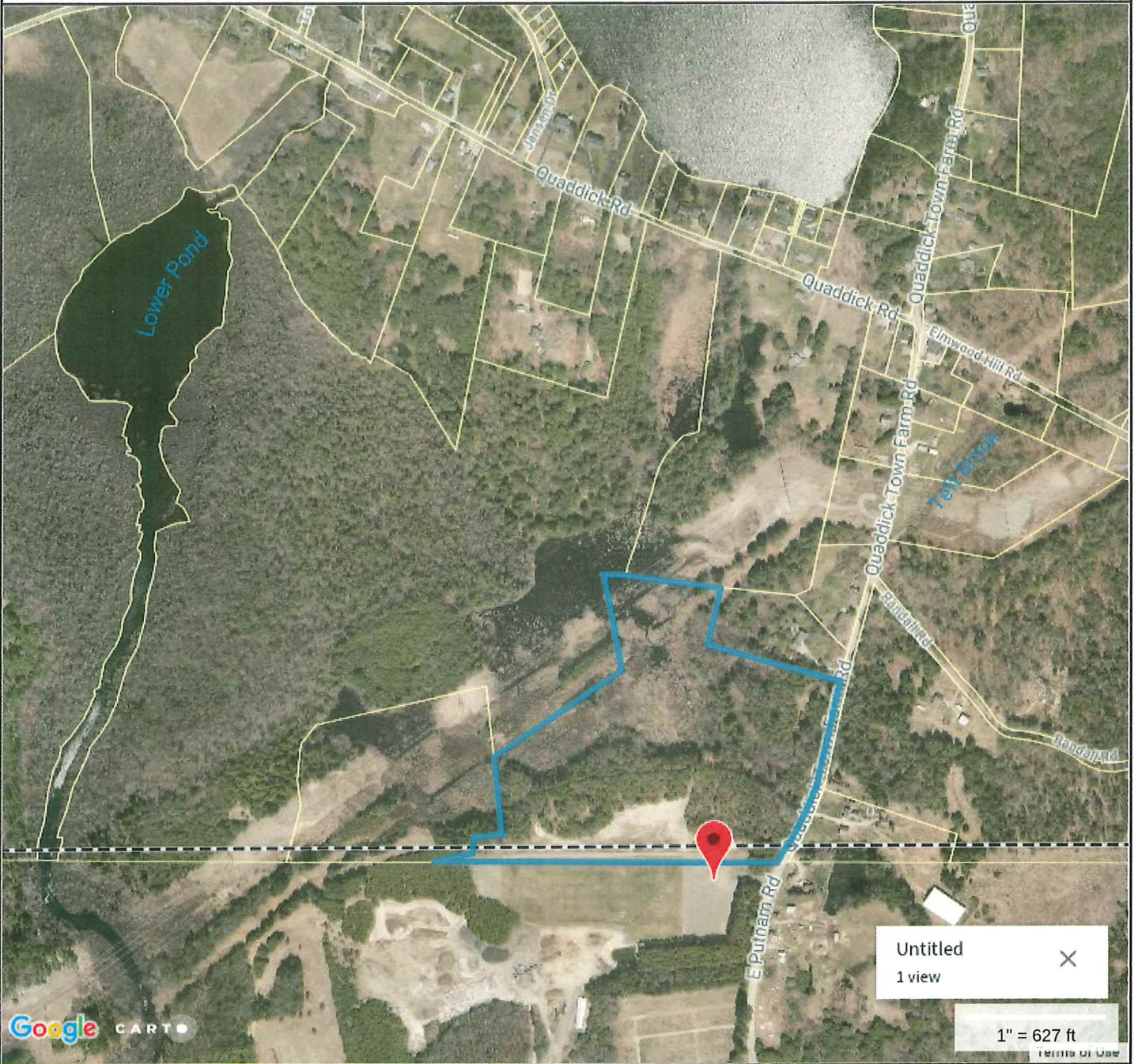

Property Information

Property ID 004810
 Location 0 QUADDICK TOWN FARM RD
 Owner RAWSON DAVID E + BARBARA J (LU)



**MAP FOR REFERENCE ONLY
 NOT A LEGAL DOCUMENT**

Town of Thompson, CT makes no claims and no warranties, expressed or implied, concerning the validity or accuracy of the GIS data presented on this map.

Parcels updated April 1, 2018
 Properties updated April 1, 2018