



TOWN of THOMPSON PLANNING AND ZONING COMMISSION

RECEIVED 7-1-2020 CJP

PZC # 20-15

APPLICATION FOR ZONING REVIEW

Special Permit

Gravel Mining Renewal

Zone Change

Country Inn Permit

Request for Public Hearing

Request to Amend or Appeal

DEED INFORMATION: Volume 923 Page 303 Map 156 Block 8 Lot 7 Zone R-80

Applicant(s) Name Strategic Commercial Realty, Inc. dba Rawson Materials
Address 6 Kennedy Drive, Putnam, CT 06260
Telephone (860) 963-6584 Business Telephone

Owner(s) of Record River Junction Estates, LLC
Address 204 Munyan Road, Putnam, CT 06260
Telephone Business Telephone (860) 919-6413

Type of Sewage Private Public Type of Water Supply Private Public

Is Subject Property in an Aquifer Protection Zone Yes No If yes, please include form

Wetlands Permit Required Yes No If yes, attach proof of approval Valid through 4/29/2024
NDDH Approval Required Yes No If yes, attach proof of approval

Description of Request Renewal of permit for completion of removal of remaining 1,200 cubic yards and restoration of site.

Signature of Applicant(s) Madelyn Smith Date

Signature of Zoning Officer Cynthia Plante Date 7-1-2020

Application Number 20-15 Approved Yes No Date

Date of PZC Meeting 7/27/2020 Date of Public Hearing N/A Fee \$635.00

Revised February 14, 2007 JEM

MUNICIPAL BUILDING 815 RIVERSIDE DRIVE · NO. GROSVENORDALE, CONNECTICUT 06255 TELEPHONE (860) 923-9475 · FAX (860) 923-9897

PD 7-15-2020 CB # 54032 CJP



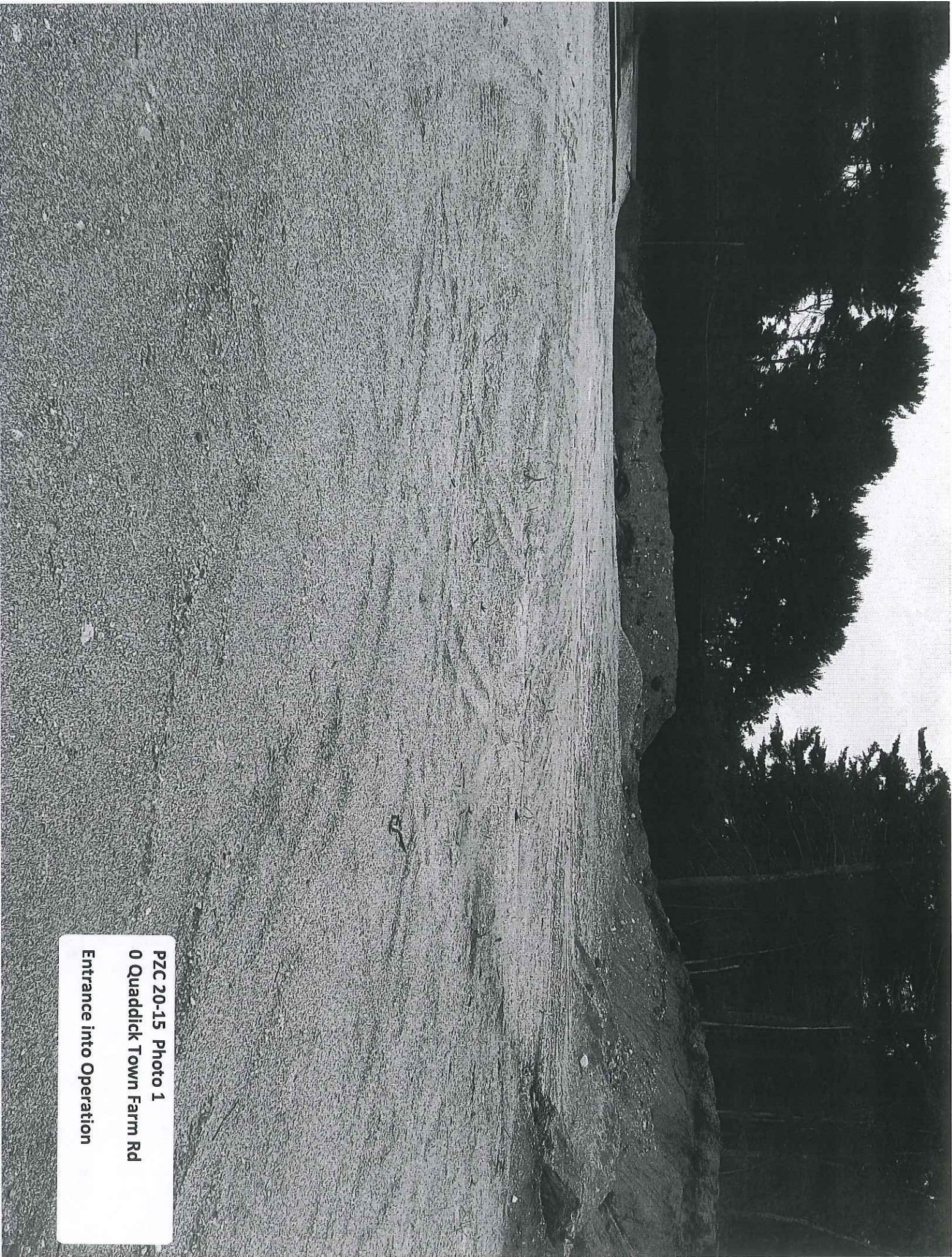

PZC 20-15 Photo 1  
0 Quaddick Town Farm Rd  
Entrance into Operation

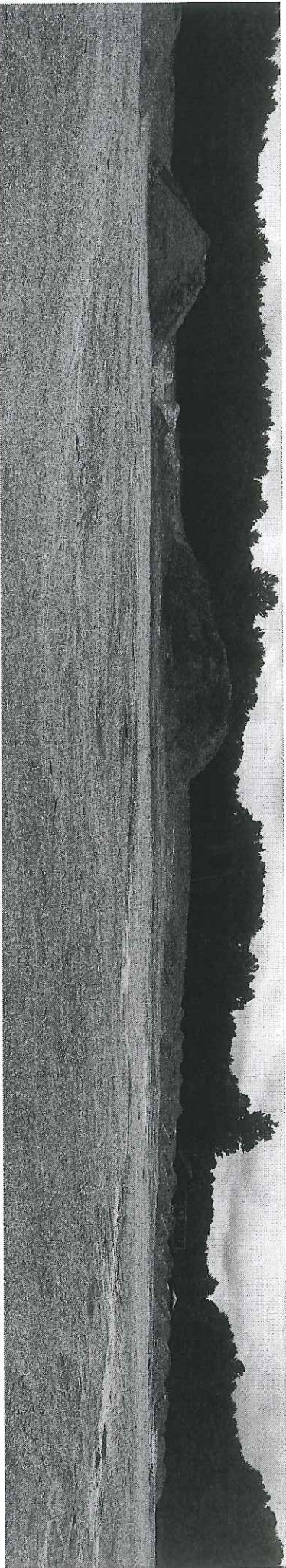

**PZC 20-15 Photo 2**  
**0 Quaddick Town Farm Rd**  
**View of surface with stockpile for**  
**reclamation**

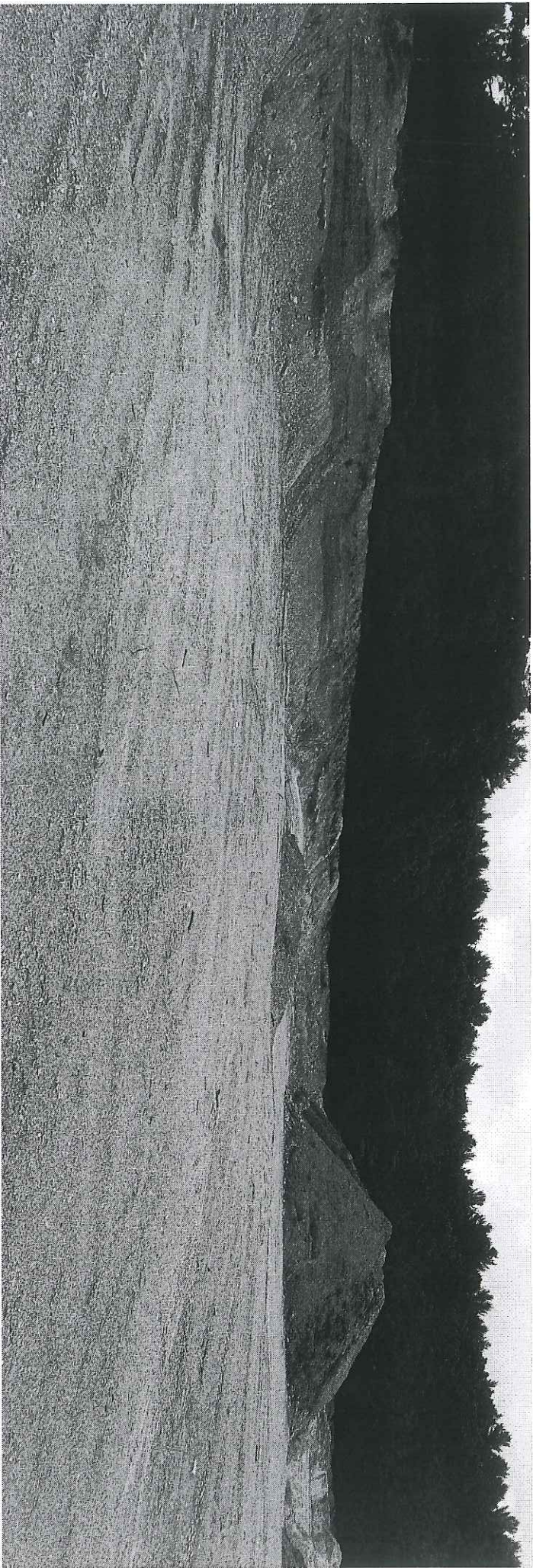

**PZC 20-15 Photo 3**  
**0 Quaddick Town Farm Rd**  
**View of surface with stockpile for**  
**reclamation**

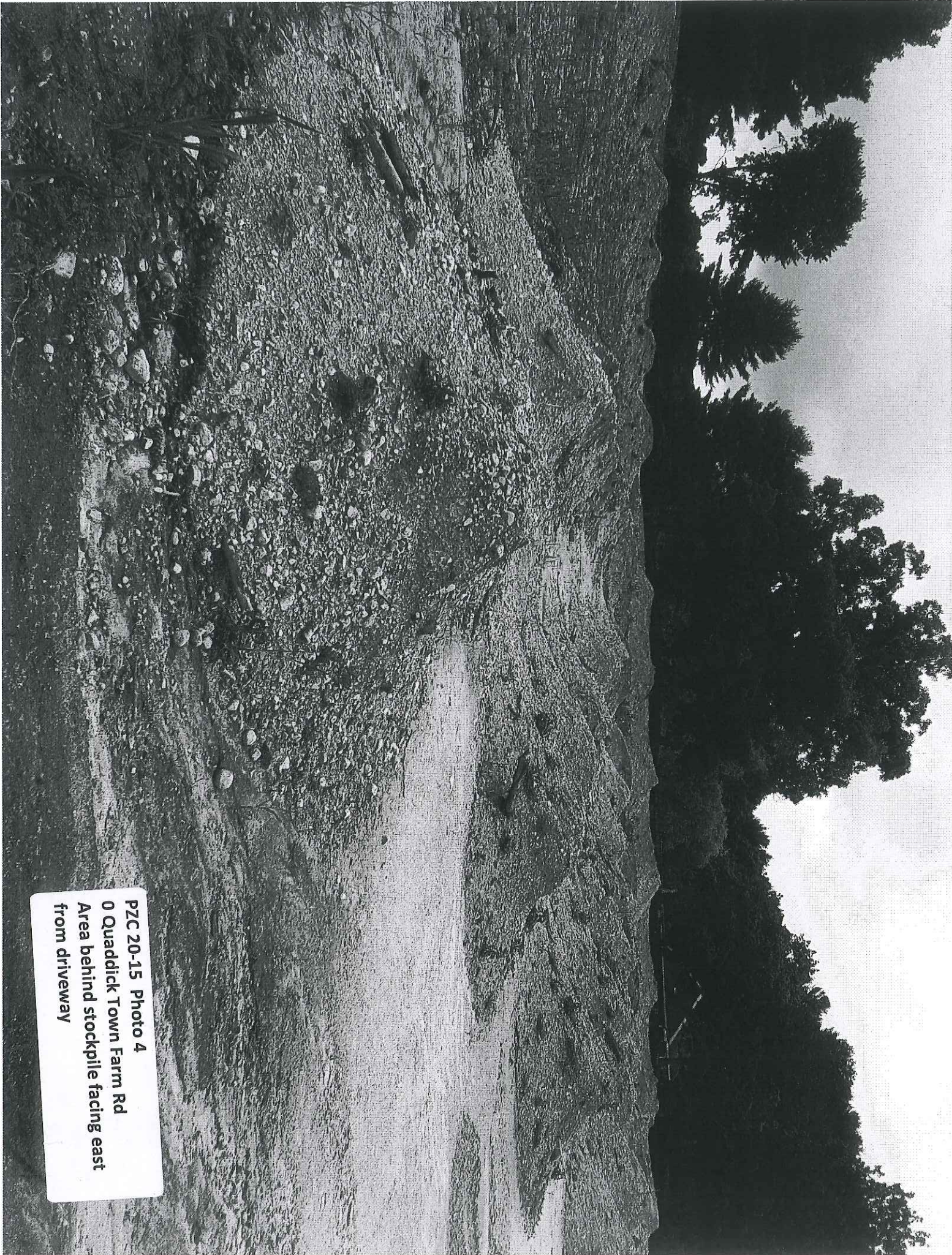

PZC 20-15 Photo 4  
0 Quaddick Town Farm Rd  
Area behind stockpile facing east  
from driveway

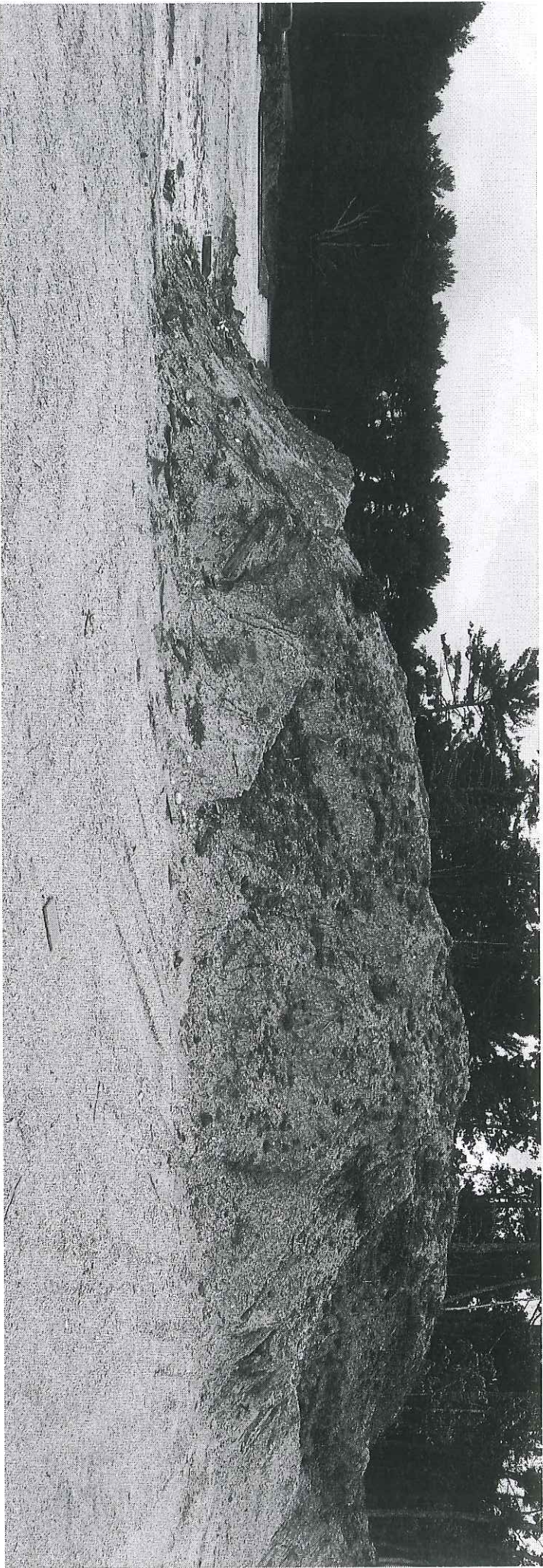

**PZC 20-15 Photo 5**  
**0 Quaddick Town Farm Rd**  
**Area behind stockpile facing east**  
**from driveway**