



TOWN of
THOMPSON
PLANNING AND ZONING COMMISSION

renewal fee waived

FOR OFFICE USE ONLY

Fee Paid/Date: \$ _____ / _____
 _____ Cash _____ Check (_____ Clk. #)

Application Submission Date: _____
 Date Received by Commission: _____
 Application #: _____

20-09

APPLICATION FOR ZONING REVIEW

- Special Permit
- Zone Change
- Site Plan
- Accessory Apartment

- Gravel Mining
- Country Inn Permit
- Text Amendment
- Other

DEED INFORMATION: Volume ⁴²⁸ 401 Page ²²⁷ 318 Map 95 Block 27 Lot 17 Zone R40

Location of Property: 0 Labby Rd.

Applicant(s) Name Patricia Rudzinski
 Mailing Address 196 Labby Rd.
 Telephone (860) 935-5544 Business Telephone () _____
 Email Address _____

Owner(s) of Record same
 Mailing Address _____
 Telephone () _____ Business Telephone () _____
 Email Address _____

Type of Sewage Private Public Type of Water Supply Private Public

Is Subject Property in an Aquifer Protection Zone Yes No If yes, please include form _____

Is the Subject Property located within a Flood Zone Yes No If yes, copy of FIRM required

Wetlands Permit Required Yes No If yes, attach proof of approval

NDDH Approval Required Yes No If yes, attach proof of approval

Description of Request: Gravel permit renewal
2019-2020 nothing removed

Signature of Property Owner Patricia Rudzinski Date 2/19/2020

Signature of Applicant _____ Date _____

FOR OFFICE USE ONLY: Cancelled

Date of PZC Meeting 3/23/2020 Date of Public Hearing _____

Approved Yes No Date _____

REVISED 10-3-18 CJD

n/y
The Virginia J. Walker Living Trust
Virginia J. Walker, Trustee

LOT 617
AREA = 604 ACRES

n/y
Oliver Land of Rudzinski

n/y
Estate of Joseph Smeller, Jr.

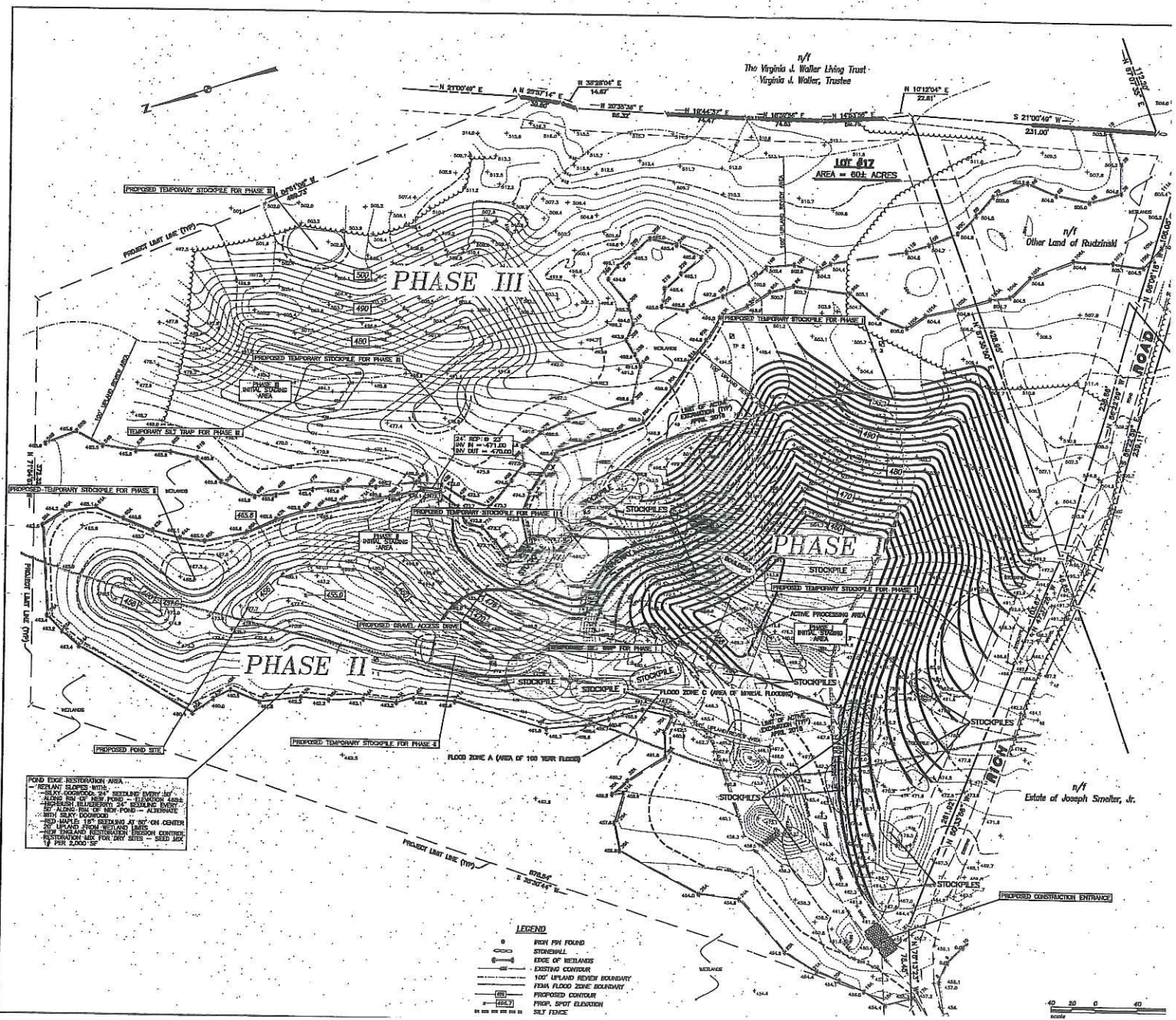

POND EDGE RESTRICTION AREA
 REINLAY SLOPES WITH
 10% TO 20% SLOPES OF SEEDING EVERY 10'
 ALONG TOP OF NEW POND - TOLERANCE 20%
 REPAIRS TO EXISTING POND - TOLERANCE 20%
 REPAIRS TO EXISTING POND - TOLERANCE 20%
 REPAIRS TO EXISTING POND - TOLERANCE 20%
 REPAIRS TO EXISTING POND - TOLERANCE 20%
 REPAIRS TO EXISTING POND - TOLERANCE 20%
 REPAIRS TO EXISTING POND - TOLERANCE 20%
 REPAIRS TO EXISTING POND - TOLERANCE 20%

LEGEND
 ○ HIGH P/W FOUND
 ○ STONEWALL
 ○ EDGE OF WETLANDS
 ○ EXISTING CONTOUR
 ○ 100' UPLAND REVIEW BOUNDARY
 ○ FEMA FLOOD ZONE BOUNDARY
 ○ PROPOSED CONTOUR
 ○ POND SHOT BLANKET
 ○ SLY FENCE





Gravel operation renewal

0 Labby Rd

PZC #20-09

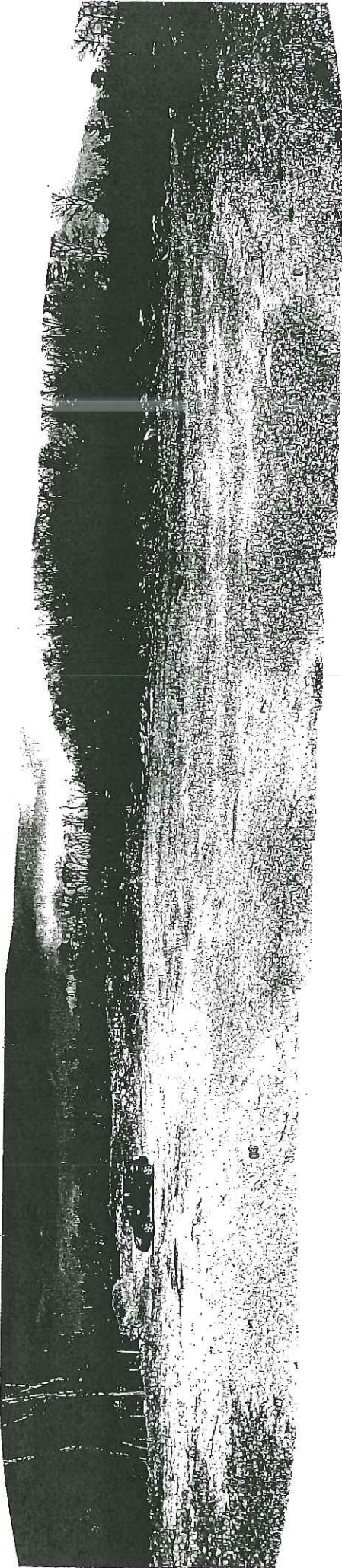

Gravel operation renewal
0 Labby Rd
PZC #20-09

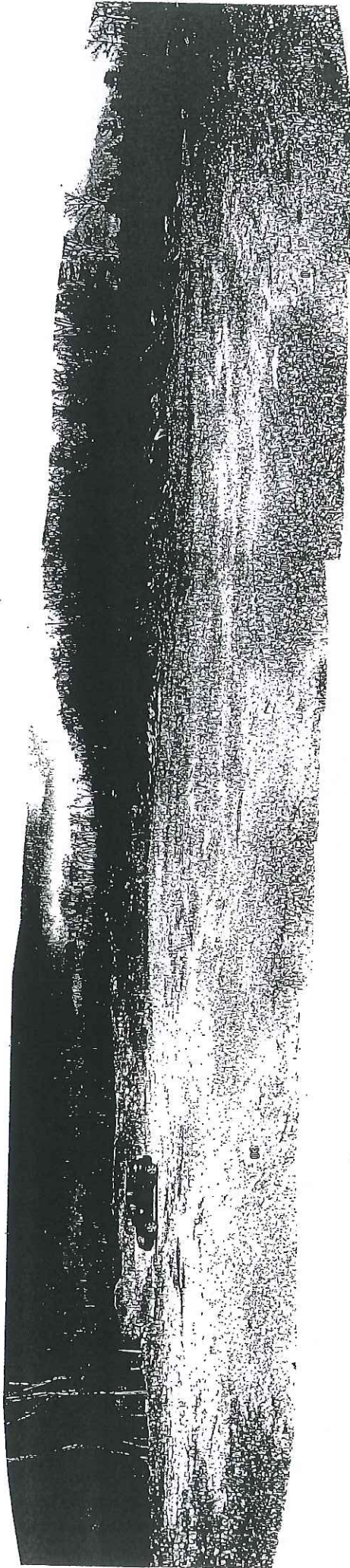

Gravel operation renewal
0 Labby Rd
PZC #20-09

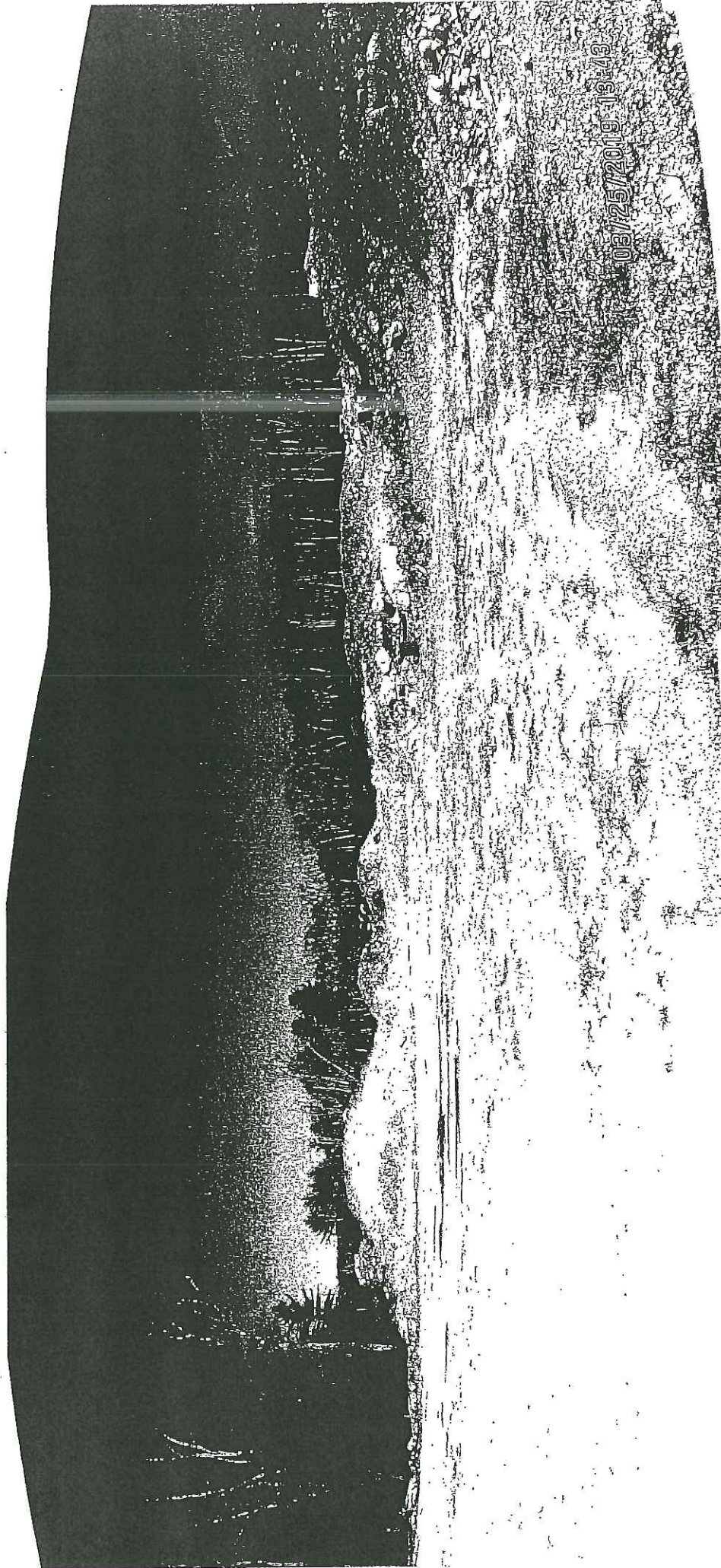

05/25/2019 13:43

Gravel operation renewal
0 Labby Rd
PZC #20-09