

- LEGEND**
- F.F. FINISHED FLOOR
 - P. PROPERTY LINE
 - IRON PIN FOUND
 - IRON PIN TO BE SET
 - UTILITY POLE
 - UTILITY POLE - NO IDENTIFICATION
 - CATCH BASIN
 - - - EXISTING CONTOURS
 - - - PROPOSED CONTOURS
 - - - BUILDING SETBACK LINE
 - PERCOLATION TEST HOLE
 - SILT FENCE

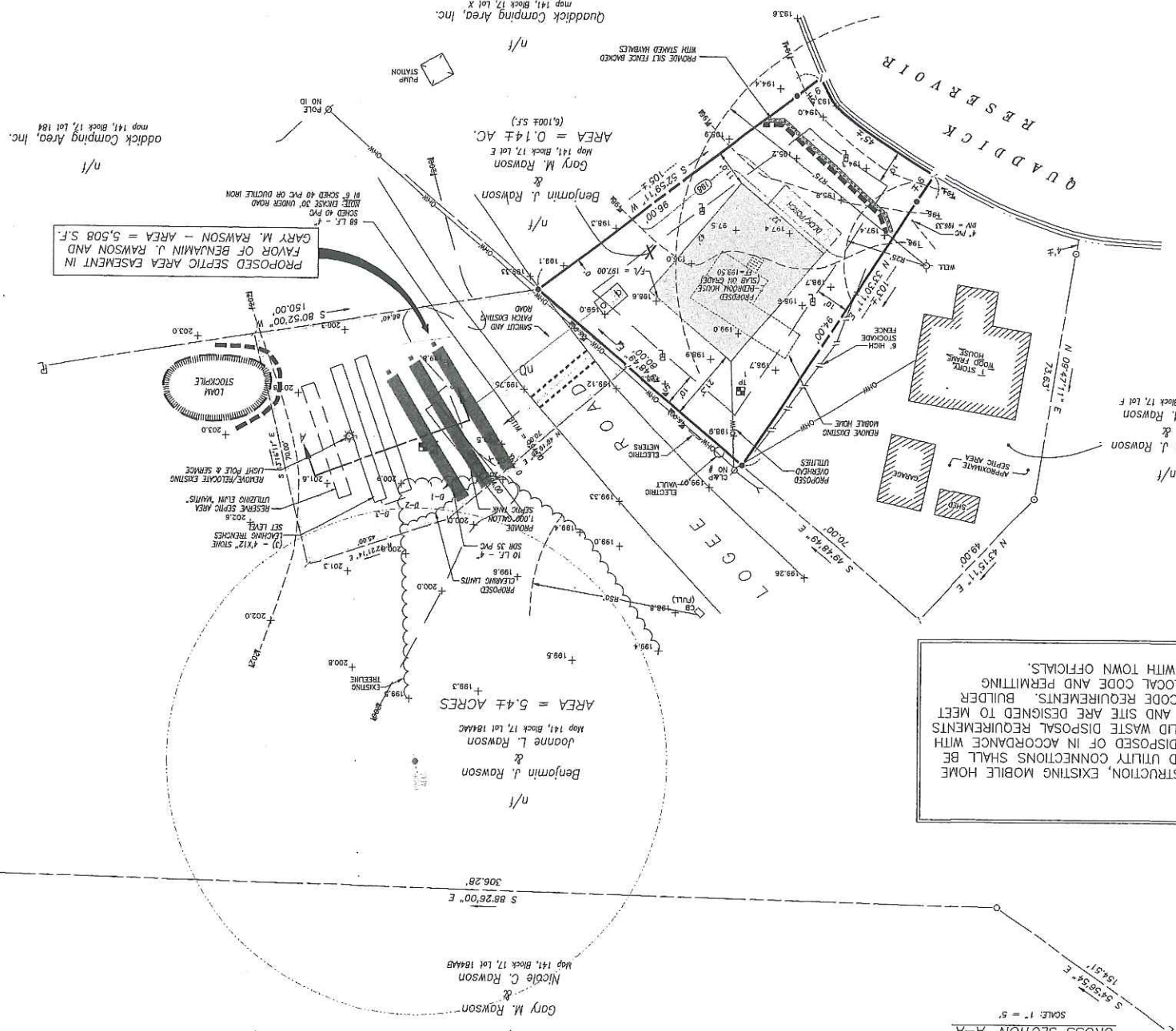

NOTES:

- PRIOR TO CONSTRUCTION, EXISTING MOBILE HOME AND ASSOCIATED UTILITY CONNECTIONS SHALL BE REMOVED AND DISPOSED OF IN ACCORDANCE WITH APPLICABLE SOLID WASTE DISPOSAL REQUIREMENTS. SEPTIC SYSTEM AND SITE ARE DESIGNED TO MEET STATE HEALTH CODE REQUIREMENTS. BUILDER SHALL VERIFY LOCAL CODE AND PERMITTING REQUIREMENTS WITH TOWN OFFICIALS.

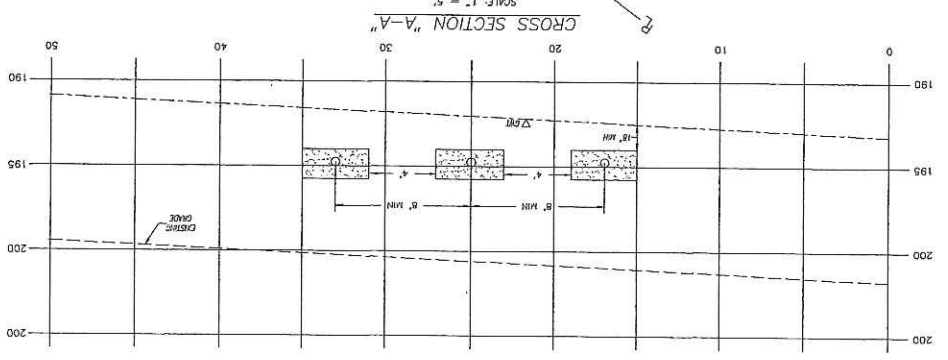

TEST HOLE DATA - September 3, 2020
Norwalk District Department of Health

DEPTH	PROBES
0" - 8"	Topsoil
8" - 17"	Gravelly Fine Sandy Loam
17" - 82"	Gravelly Coarse sand w/Cobbles
82" - 72"	Mottling
72"	Roots
0" - 8"	Topsoil
8" - 24"	Gravelly Fine Sandy Loam
24" - 85"	Gravelly Coarse sand w/Cobbles
N/A	Ledge
N/A	GW
N/A	Mottling
40"	Roots

SEPTIC SYSTEM DESIGN DATA

6 m. / in.	Percolation Rate
375 sq. ft. effective leaching area	2 bedroom house requires
3 sq. ft. / l.f. of trench	Effective Leaching area
3 (42') = 126 l.f.	Length Provided
Not Required	Min. Leaching System Spread
42'	MLSS Provided
LEACHING FIELD	3 Trenches @ 42 l.f. each
81'	Maximum depth into existing grade =

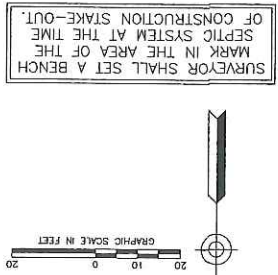

SEPTIC TANK

DISTRIBUTION BOXES	1000 GALLON TWO COMPARTMENT
D-1 (STANDARD)	F/L IN = 194.50
	F/L OUT = 195.25
D-2 (L&E)	F/L IN = 194.50
	F/L OUT = 194.50
D-3 (L&E)	F/L IN = 194.50
	F/L OUT = 194.50

Killingly Engineering Associates
Civil Engineering & Surveying
114 Westcott Road
P.O. Box 421
Killingly, Connecticut 06241
(800) 773-2799
www.killinglyengineering.com

THOMPSON, CONNECTICUT
GARY RAWSON
PREPARED FOR
SEPTIC SYSTEM DESIGN PLAN
IMPROVEMENT LOCATION SURVEY

DATE: 10/06/2020
DRAWN: ABR
SCALE: 1" = 20'
DESIGN: NET
SHEET: 1 OF 2
CHK: BR, GS
JOB NO: 20144

- NOTES:**
- This survey has been prepared pursuant to the Regulations of Connecticut State Agencies sections 20-300b-1 through 20-300b-20 and the Standards for Surveys and Maps in the State of Connecticut as adopted by the Connecticut Association of Land Surveyors, Inc. on September 26, 1996.
 - This survey conforms to a Class "A-2" horizontal accuracy, vertical accuracy.
 - Topographic features conform to a Class "T-2", "V-2".
 - Survey Type: Improvement Location Survey.
 - Boundary Determination Category = Dependent Resurvey.
 - Zone = R-40 (Lake District).
 - Owner of record:
 - Map 141, Block 17, Lot 184AC = Benjamin J. Rawson & Joanne L. Rawson
 - Map 141, Block 17, Lot 184MC = Benjamin J. Rawson & Gary M. Rawson
 - Map 141, Block 17, Lot E = Benjamin J. Rawson & Gary M. Rawson
 - 4 Logee Road, Thompson, CT 06277
 - Elevations shown are based on an assumed datum. Contours shown are taken from actual field survey. Contour interval = 2'. Test Pit data taken from NDPH file number 21000077.
 - Before any construction is to commence contact CALL BEFORE YOU DIG at 1-800-922-4455 or 811.
 - MAP REFERENCE:
 - Plan of Lots - Laid out for - Richard A. Rawson - All - Date: Aug. 1941 - revised for June 1966 - Prepared by: William W. Pike, Surveyor. On file in the Thompson Land Records.
 - Prepared for Improvement Location Survey - Gary M. Rawson & Nicole C. Rawson - 3 Logee Road - Thompson, Connecticut. Scale: 1" = 60' - Date: 10/23/2015 - Sheet 1 of 1 - Prepared by: CME Associates, Inc. Not on file.

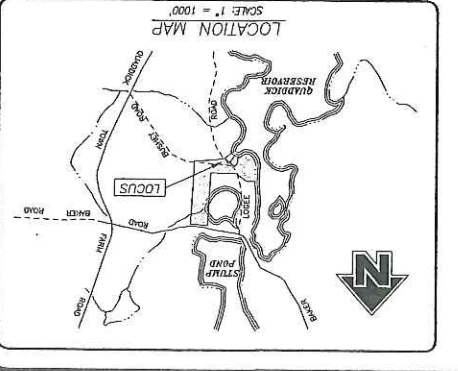

GREG A. GAUDE, L.S.
LIC. NO. 70191
DATE

NO CERTIFICATION IS EXPRESSED OR IMPLIED UNLESS THIS MAP BEARS THE ORIGINAL SEAL AND SIGNATURE OF THE LAND SURVEYOR.

TO MY KNOWLEDGE AND BELIEF, THIS MAP IS SUBSTANTIALLY CORRECT AS NOTED HEREON.

NORMAN TREBULT, JR., P.E.
No. 22834
DATE