



**TOWN OF
THOMPSON**
Inland Wetlands Commission

815 Riverside Drive
P.O. Box 899
North Grosvenordale, CT 06255
Phone: 860-923-1852, Ext. 1
Email: wetlands@thompsonct.org
Web: <https://www.thompsonct.org/>

SPECIAL MEETING - SITE WALK

Saturday, March 12, 2022 @ 9:00 AM

The site walk will be initiated at the Weigh Station Trailer located just inside the entrance to 307 Reardon Road.

Please park safely along road shoulders without blocking the driveway.

Should the site walk be cancelled due to weather or snow cover, then a Cancellation Notice will be posted under the Inland Wetlands Commission's Agendas at <https://www.thompsonct.org/>

The following sites will be visited:

1. IWA22002, Strategic Commercial Realty, Inc. 0 West Thompson Rd (Assessor's map 65, block 101, lot 9), earthmoving associated with the mining of 1 million cubic yards of earth materials. portions of which are in the 100-foot upland review area.
2. Lot 1 Donovan Drive Subdivision (see Permit IWA17037) owned by Lavallee Construction LLC (Assessor's map 3, block 80, lot 2D), viewing of wetlands for possible re-subdivision into 2 lots.

Respectfully submitted,

Marla Butts
Wetlands Agent

Just a reminder - Site walks are for orientation purposes only. Please save specific questions for the meeting.

IWC 3/12/22 Meeting Location at Weight Station for IWA22002 Flagged

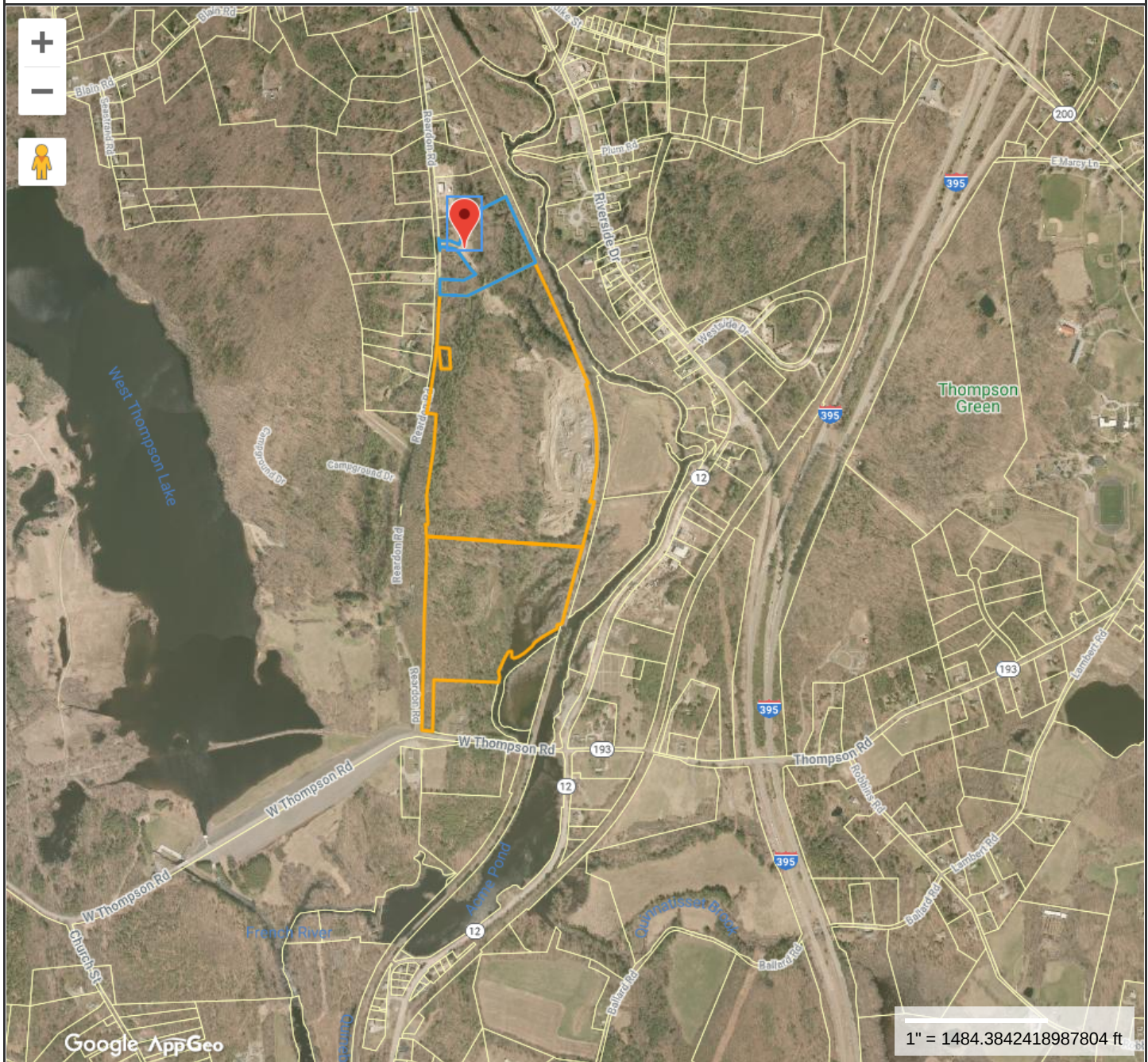
**Property Information**

Property ID 104546
Location 0 REARDON RD
Owner STRATEGIC COMMERCIAL REALTY INC

**MAP FOR REFERENCE ONLY
NOT A LEGAL DOCUMENT**

Town of Thompson, CT makes no claims and no warranties, expressed or implied, concerning the validity or accuracy of the GIS data presented on this map.

Geometry updated October 19, 2021
Data updated March 20, 2019

Print map scale is approximate.
Critical layout or measurement
activities should not be done using
this resource.

Locus Map for Lot 1, Donovan Drive Subdivision

**Property Information**

Property ID 104333
Location 0 DONOVAN DR
Owner LAVALLEE CONSTRUCTION LLC

**MAP FOR REFERENCE ONLY
NOT A LEGAL DOCUMENT**

Town of Thompson, CT makes no claims and no warranties, expressed or implied, concerning the validity or accuracy of the GIS data presented on this map.

Geometry updated October 19, 2021
Data updated March 20, 2019

Print map scale is approximate.
Critical layout or measurement
activities should not be done using
this resource.